READ THE RAINBOW
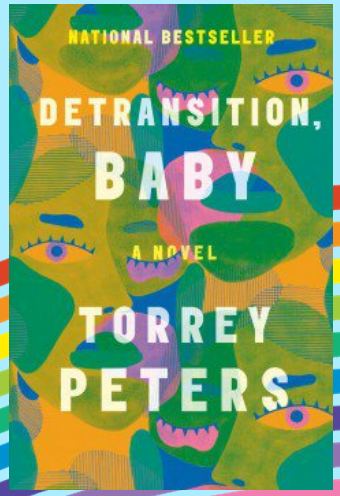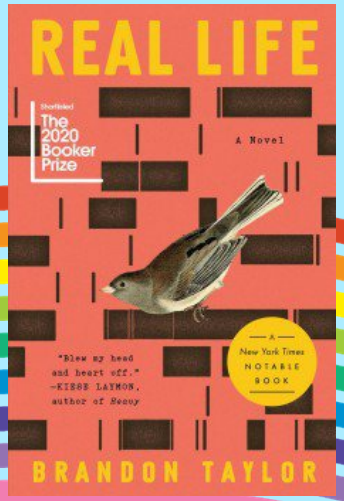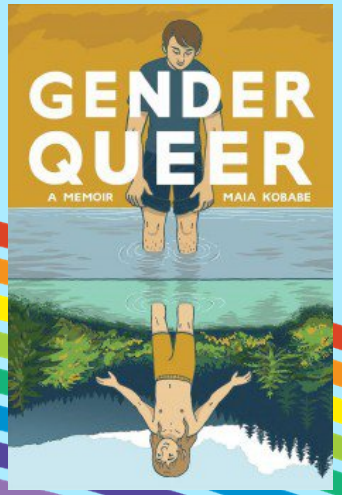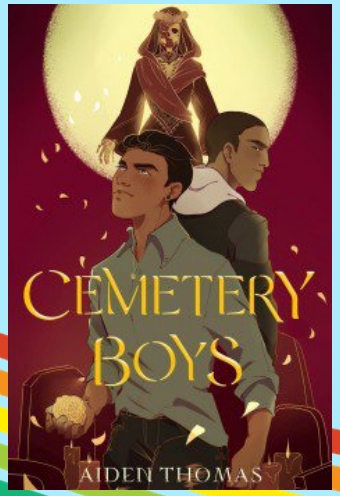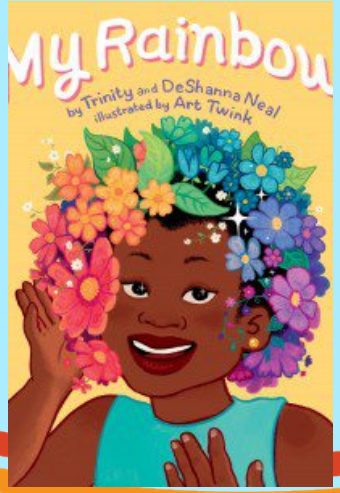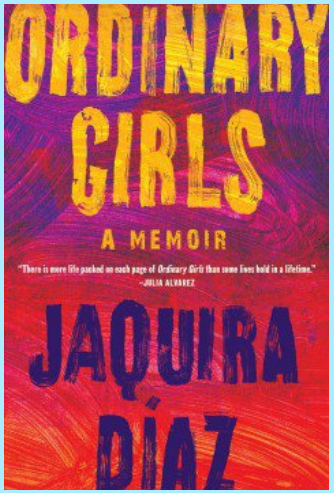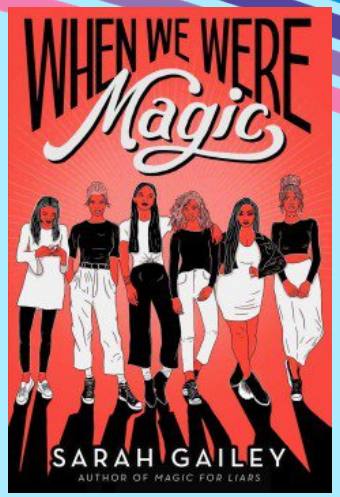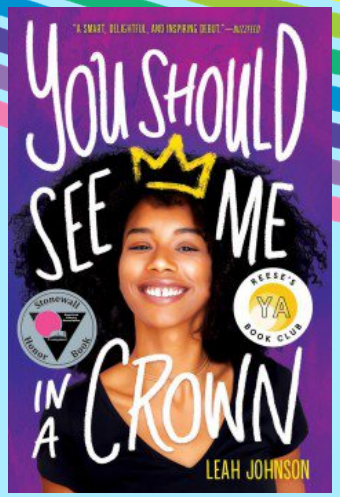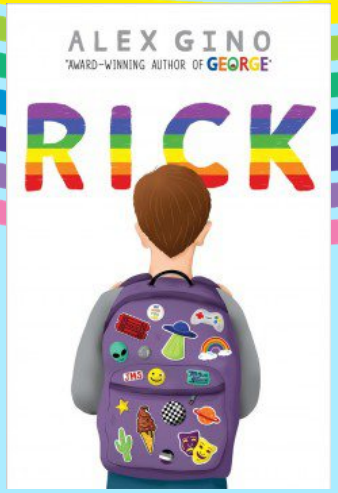
Celebrate with these LGBTQIA+ picks