JOIN US IN CELEBRATING

BLACK HISTORY MONTH

FOR AGES 9-12

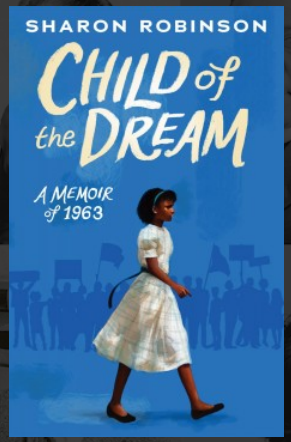

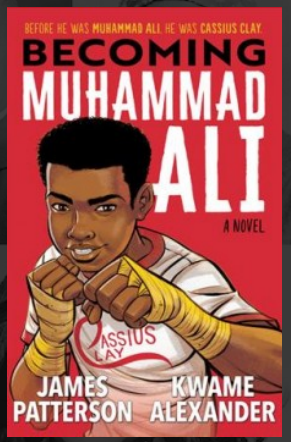

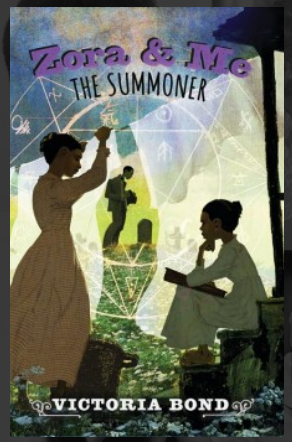

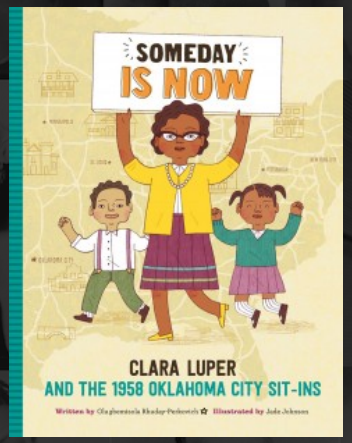

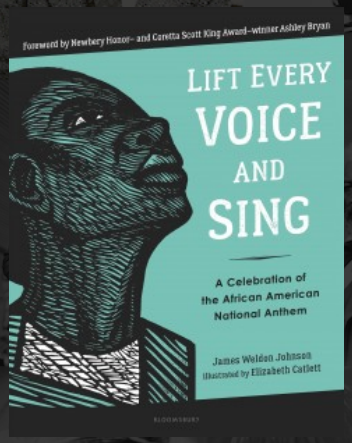

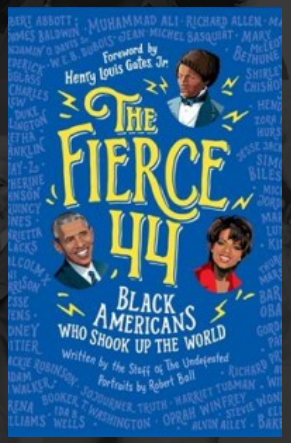

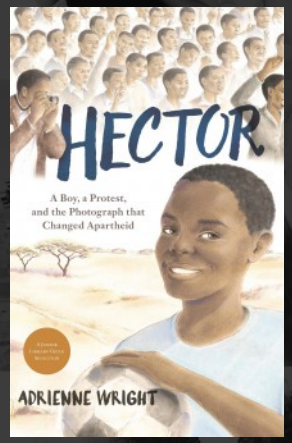

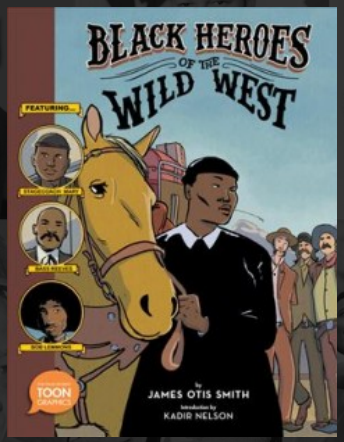

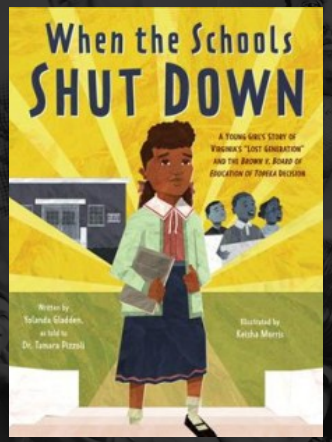

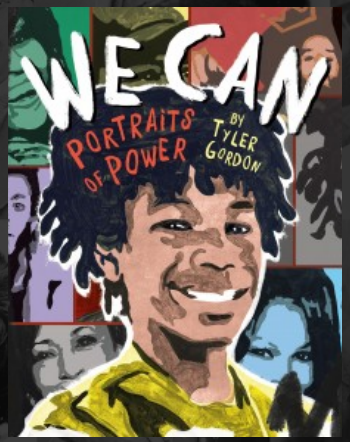

For more recommendations, ask a librarian.