Upcoming Books To Read This Fall
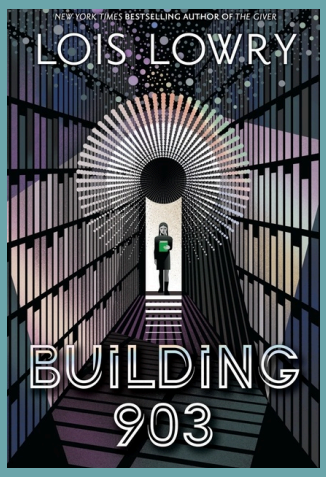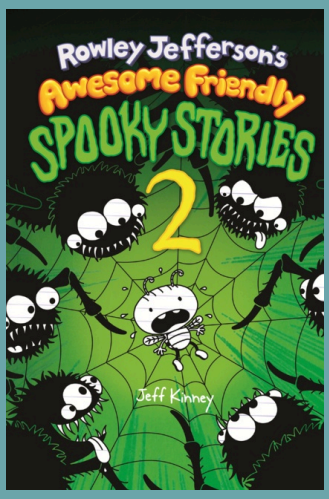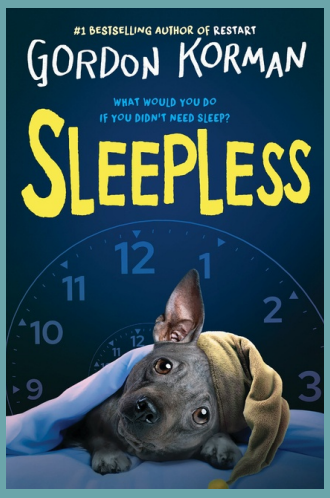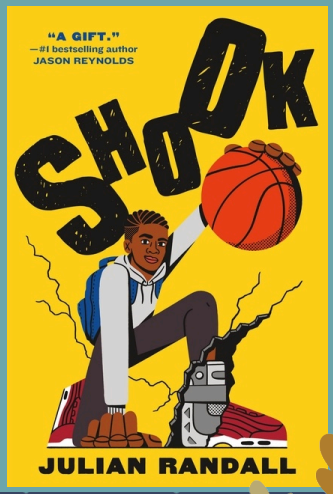
For Ages 9–12